

# Unsheltered Count

10.13-10.15

Locations: soup kitchen, poverty fair, project connect, street, bridge, library, etc.

Total counted **135** clients

# Age

## Unsheltered count

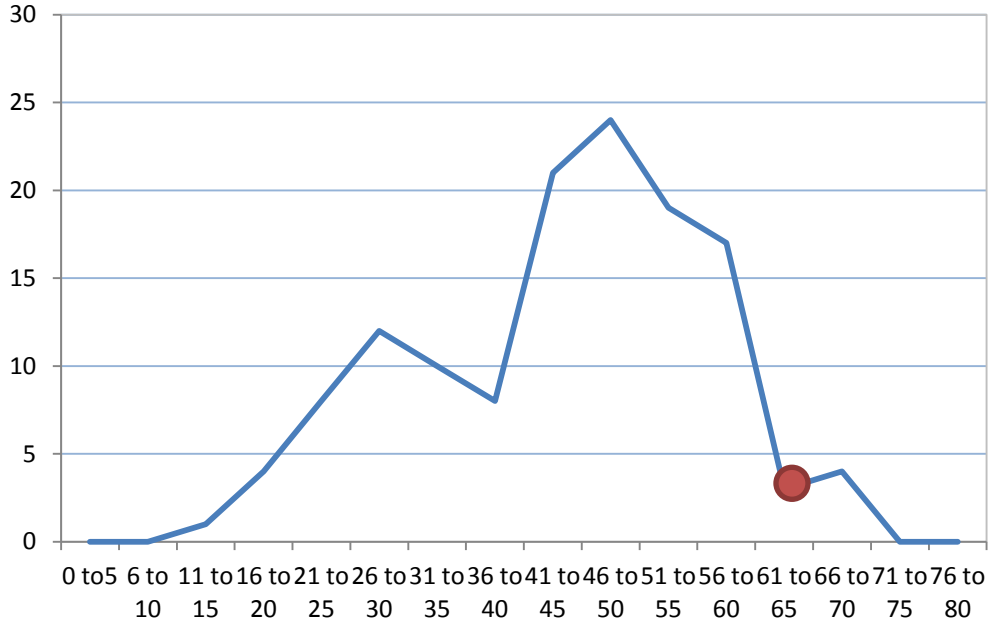

## Comparison

## Reentry clients

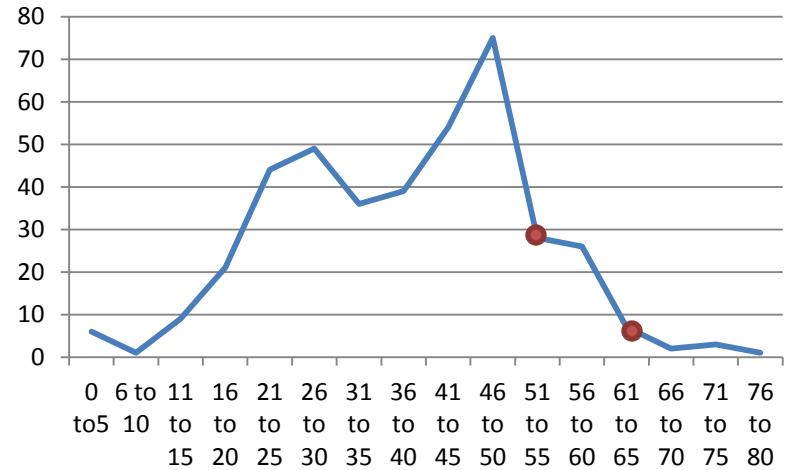

# Gender

Client Gender	Count
Female	28
Male	101
Don't Know	6

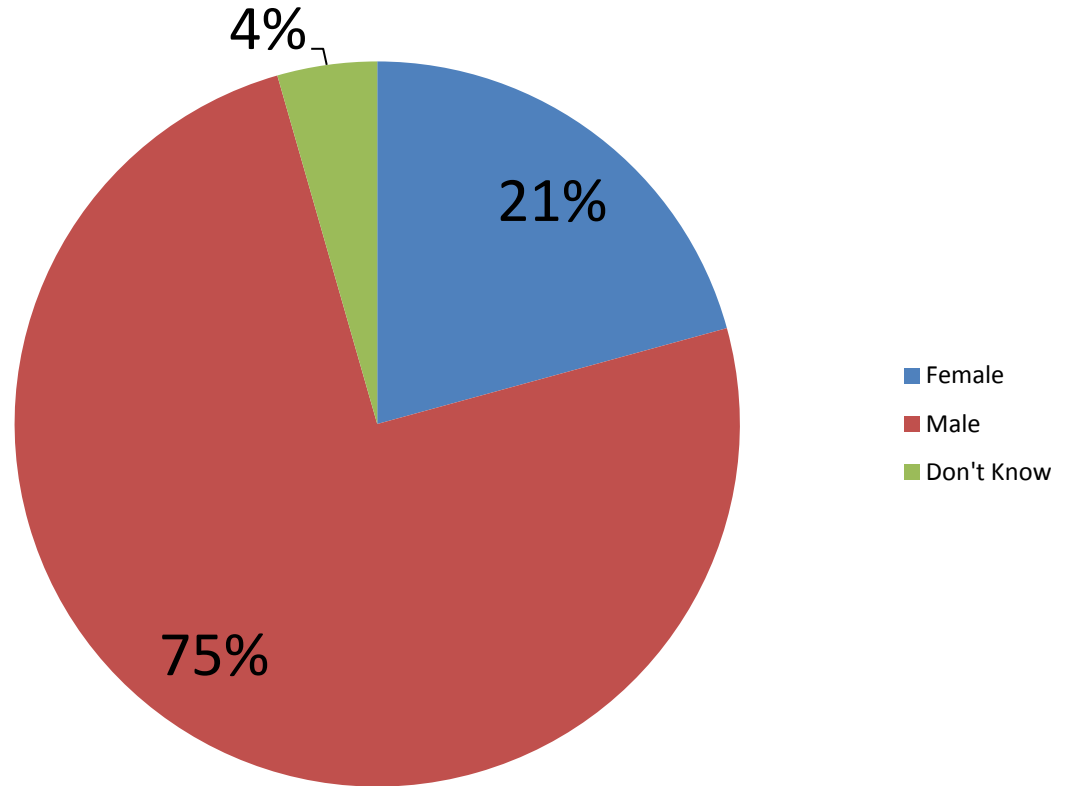

# Living situation

Prior living situation	Count
Abandoned Building	19
Bridge/overpass/railroad	13
Doorway or other private property	12
Hospital	3
Park	14
Street or Sidewalk	29
Vehicle (car, truck, van, camper)	6
Woods/open space	5
Other	33
Unknown	2

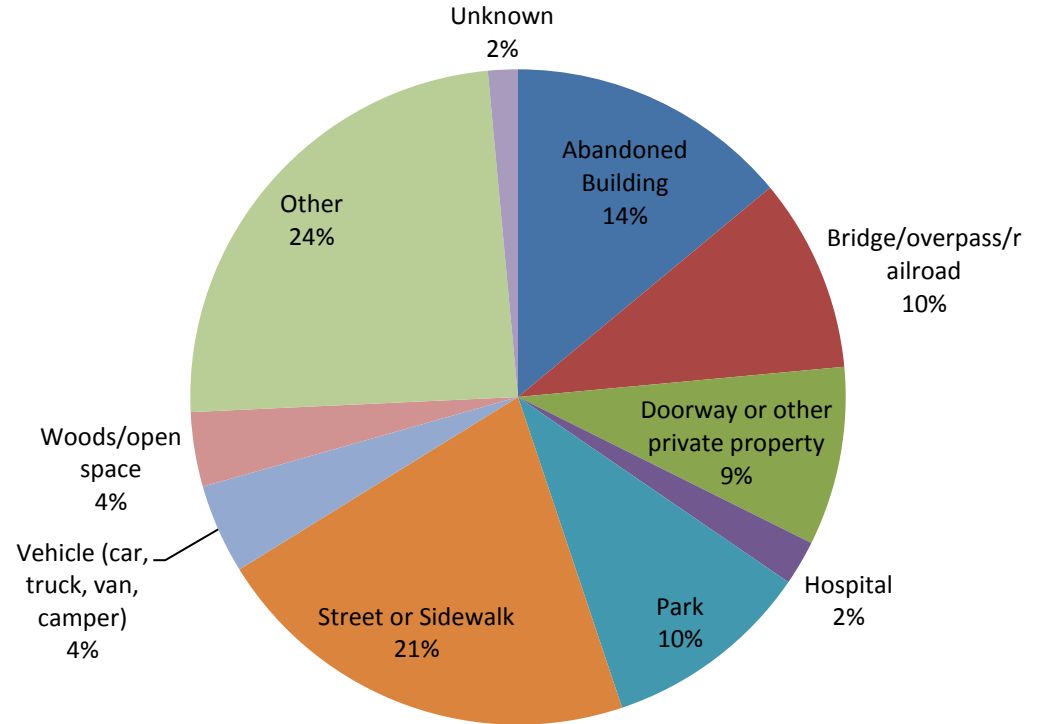

# Chronically Homeless

Chronically Homeless?	Count
No	47
Yes	73
Unknown	15

